

# Faithfulness to His **PROPHETS**



REACH  
THE WORLD 



# Faithfulness to His **PROPHETS**

**WELCOME**  
SPRING MEETINGS 2019





# Mission to the Cities Report: ADRA & ACS International

## ADRA Change Goal 3:

- **Rejuvenation of ADRA as a contemporary and effective faith-based organization**, as a catalyst for social justice, drawing upon its Biblical mandate and maximizing the synergies in the relationships between ADRA, and the SDA Church.



# Synergy



# Community Services & Urban Ministries Certification Program – 11 Divisions



ETC...



REACH  
THE WORLD



Partnership with  
ACS International  
General Conference



**FREE ON-LINE**

## **Community Services & Urban Ministry Certification Program**

This community-based program equips participants to be engaged with critical service learning to create a sustainable impact in their communities. Upon completion of all 15 learning modules, an on-line certificate for basic certification will be automatically generated.

**\*\*2.0 CEU's will be awarded\*\***

[www.AdventistLearningCommunity.com](http://www.AdventistLearningCommunity.com)



## On-Line Course Modules

- Theological, Historical, and Ethical Concepts of Holistic Ministry
- Community Assessment and Social Capital
- Performance Measurement for Effective Ministry
- Ministry Development and Strategic Planning
- Volunteer Engagement/Human Resources
- Finances and Accountability
- Fundraising Fundamentals
- Grant Proposal Writing
- Risk Management and Legal Issues
- Going Public - Representing the Adventist Church
- Medical Missionary Work - Comprehensive Health Ministry
- Organizational Leadership and Team Development
- Ministering Across Cultures
- Urban Mission and Centers of Influence
- Essentials of Church Disaster Preparedness and Response

## Instructions

1. Go to [www.adventistlearningcommunity.com](http://www.adventistlearningcommunity.com).
2. Log in on your account OR create an account and then log in.
3. Go to the BROWSE COURSE CATALOG tab.
4. Once in the COURSE section of the website, you type in 'community services'.
5. When you arrive at the Welcome page, place your cursor over 'Menu'.
6. Then you click on the ACS Module 1 to begin.
7. Complete all 15 modules.
8. Download and print your certificate.

## Live Classroom Practical Application of Online Course (Flipped Classroom)

1. To review the main ideas of the modules: unpacking content, debates, constructive disagreement, problem solving-based learning.
2. To develop action plans for applying the content of the course to participants' local communities.
3. To enable participants to leave with skills to apply their learning to impact change.



**TOTAL MEMBER INVOLVEMENT!**



# Preaching alone not enough...

“Jesus went through all the towns and villages, teaching...preaching the good news of the kingdom, and healing every disease and sickness. When he saw the crowds, he had compassion on them...”  
(Matthew 9:35, 36).



# Preaching alone not enough...

*“Practical work will have far more effect than mere sermonizing. We are to give food to the hungry, clothing to the naked, and shelter to the homeless. And we are called to do more than this. The wants of the soul, only the love of Christ can satisfy. If Christ is abiding in us, our hearts will be full of divine sympathy. The sealed fountains of earnest, Christlike love will be unsealed” (Christ’s Object Lessons, p. 417).*





# ADRA/Church Equipping & Collaboration Meetings – 5 Divisions



...





# ADRA/Church Collaboration Meeting Outcomes

## IDENTIFYING & EXPLORING SYNERGIES TOWARDS WORKING TOGETHER FOR ONE WHOLISTIC PURPOSE BEFORE/DURING/AFTER WAD TMI 2018 - UNTIL JESUS COMES

### Acronyms & Abbreviations:

ACM ☐ Adventist Chaplaincy Ministries ☐  
ACS ☐ Adventist Community Services ☐  
ADRA ☐ Adventist Development & Relief Agency ☐  
AY ☐ Adventist Youth ☐  
ChM ☐ Children's Ministries ☐  
Ed ☐ Education Department ☐  
FM ☐ Family Ministries ☐  
GM ☐ Global Mission ☐  
GOV ☐ Government ☐  
HM ☐ Health Ministries ☐  
IMEWS ☐ Indian Medical Education Welfare Service ☐  
MIN ☐ Ministerial Association ☐  
PUB ☐ Publishing ☐  
☐

SNM ☐ Special Needs Ministries ☐  
SSM ☐ Sabbath School & Personal Ministries ☐  
TL ☐ Team Leader ☐  
TMI ☐ Total Member Involvement ☐  
WM ☐ Women's Ministry ☐  
☐

### "Farming" Phases: ☐

1. Prepare ☐
2. Plant Seed ☐
3. Cultivate Interest ☐
4. Harvest ☐
5. Preserve (discipleship) ☐

GROUP#	REGION	ACTIVITIES	"FARMING" PHASES	TIMING: Before /During /After TMI Evangelism Event?	POSSIBLE OVERLAPS/ SYNERGIES, & ADDITIONAL NOTES
1. ☐	Togo ☐	<input type="checkbox"/> Repair a road at Kégué Zogbedji. (ADRA) ☐ <input type="checkbox"/> Cleaning in villages (AY, WM, CHM) ☐ <input type="checkbox"/> Furnish water for the population in Kpendji-Kpendji (ADRA) ☐ <input type="checkbox"/> Furnish water for the population in Logope. (ADRA) ☐ <input type="checkbox"/> Furnish water for the population of Dapaong. (ADRA) ☐ <input type="checkbox"/> Participate in the construction of a bridge to open up the village of Game Fokpe. (ADRA) ☐ <input type="checkbox"/> Equip a health center in Game Fokpe with medical supplies (ADRA) ☐ <input type="checkbox"/> Literature distribution ☐ <input type="checkbox"/> Studies in small groups (SS, PM) ☐ ☐	☐ -Prepare ☐ -Prepare ☐ -Prepare ☐ ☐ -Prepare ☐ ☐ -Prepare ☐ ☐ -Prepare ☐ ☐ -Plant ☐ -Cultivate ☐	☐ Before Feb. 2018 ☐ Before Feb. 2018 ☐ Before Feb. 2018 ☐ ☐ Before Feb. 2018 ☐ ☐ Before Feb. 2018 ☐ ☐ Before Feb. 2018 ☐ ☐ Before Feb. 2018 ☐ ☐ During Feb. 2018 ☐ During Feb. 2018 ☐	e.g.: This is the beginning of a process! ☐ ☐ Every dept. & ADRA have a service component. ☐ Therefore, ADRA and all church departments partner together to discover people in need, meet their need—using Christ's method (Matt. 9:35, 36; Mk 14:3) ☐ ☐ ☐ ☐ ☐



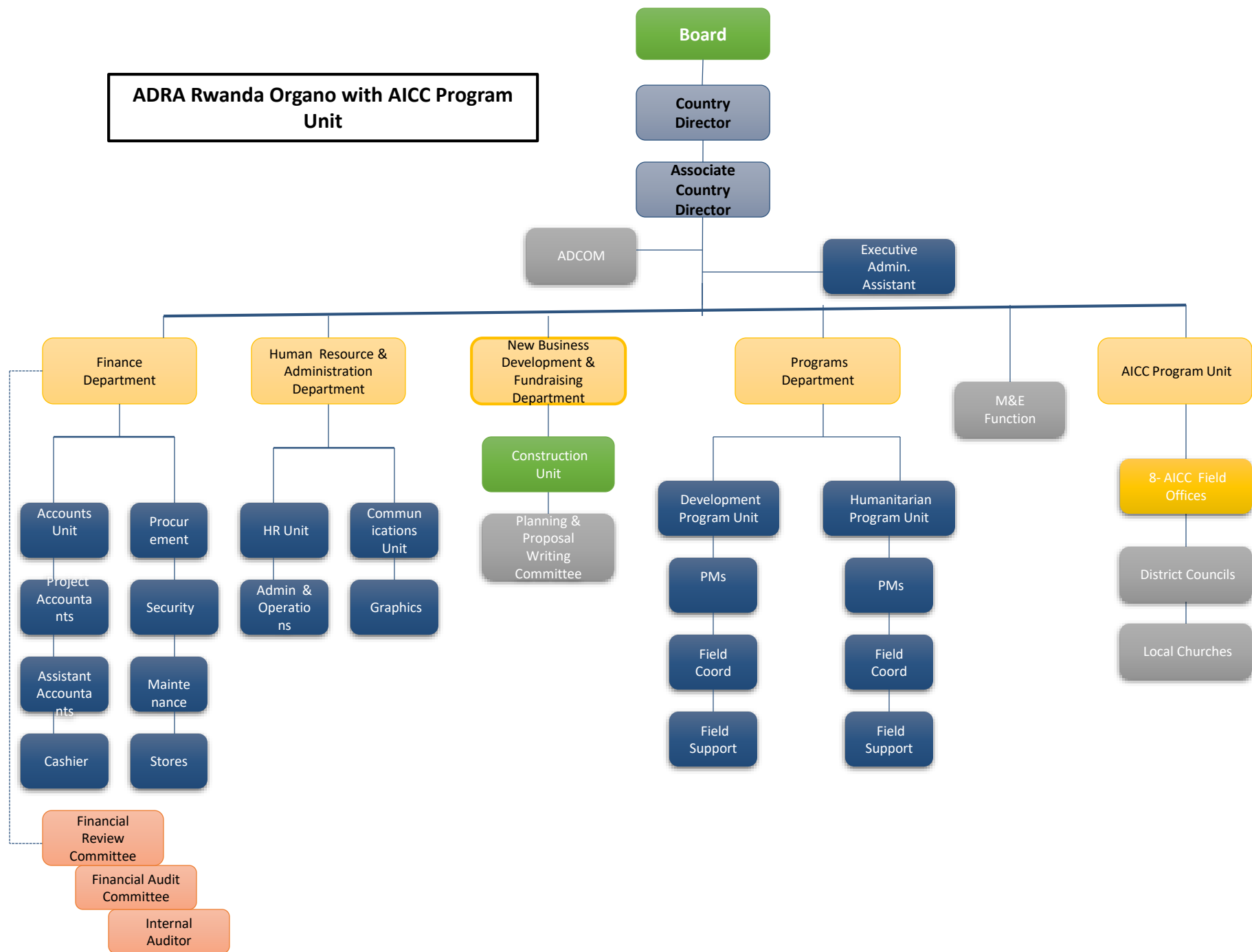

# Outcomes



# Synergy



REACH  
THE WORLD 